

# Navigate the Home View on the APX SmartCapture App (Investigations)

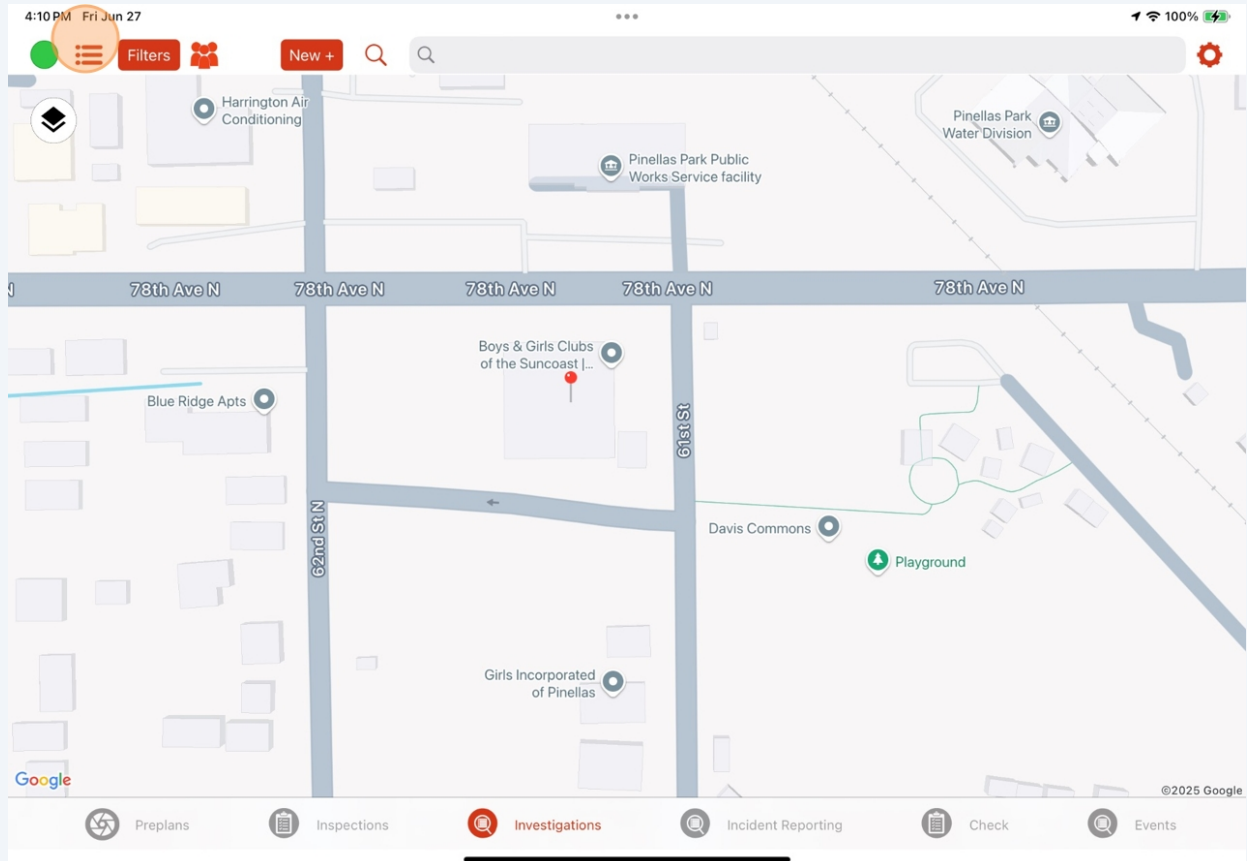

1

To switch between the Map mode and List mode of the Home View, tap the button in the top left.



2

To switch between the Map and Satellite views of the Map mode, tap the layer button in the top left.

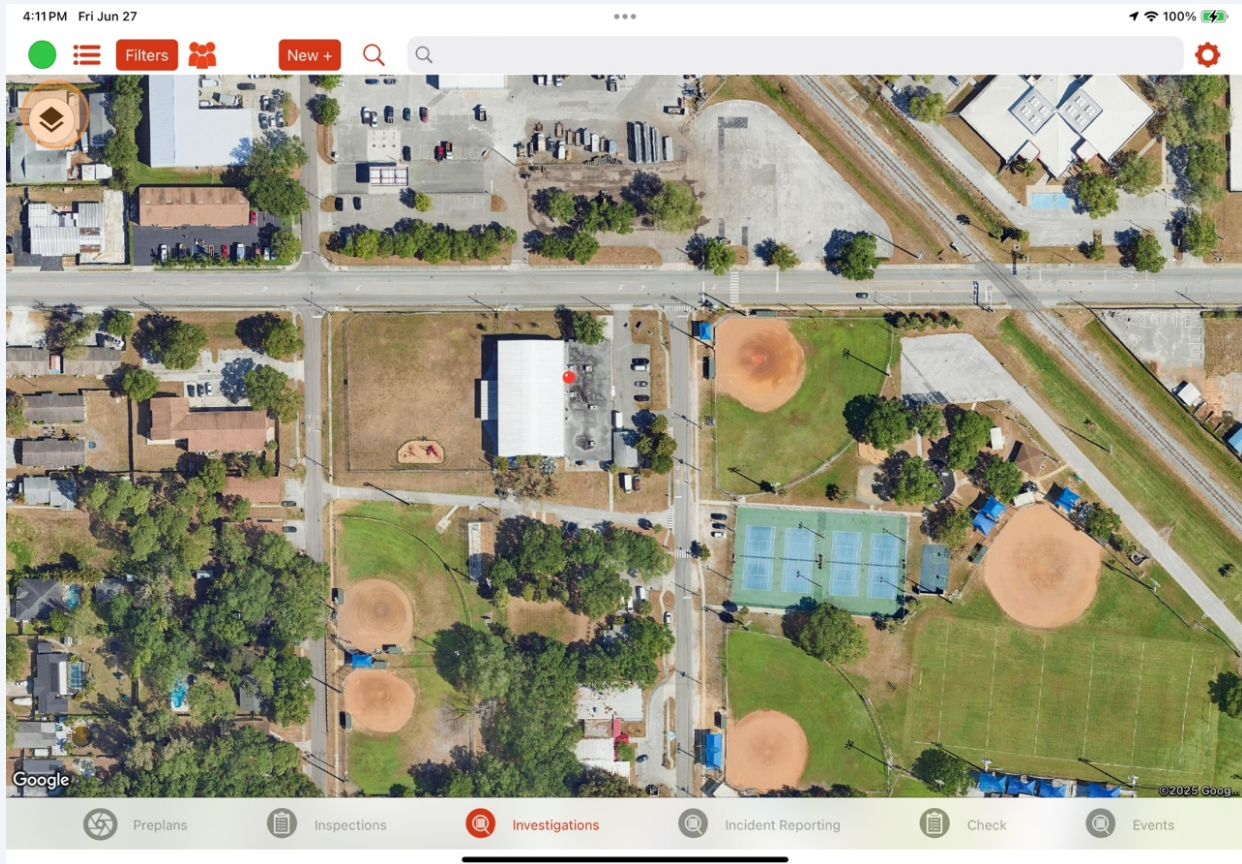

3

To search for an existing investigation, tap the search button and then enter the name or address in the search bar.

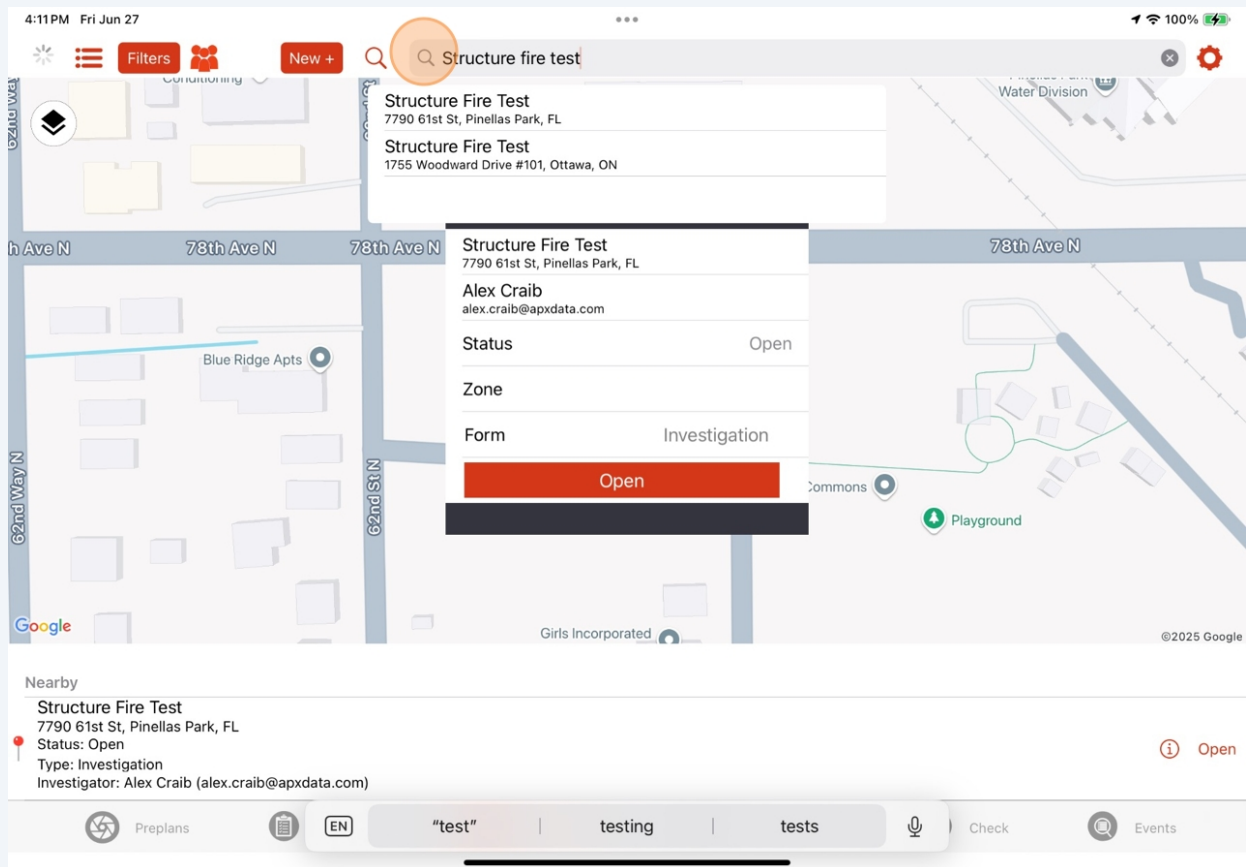

4 To select a new location for an inspection, you can either

1. Tap and hold on a location on the map
2. Select New + (fill out the address information, then select Next), or
3. Use the search bar

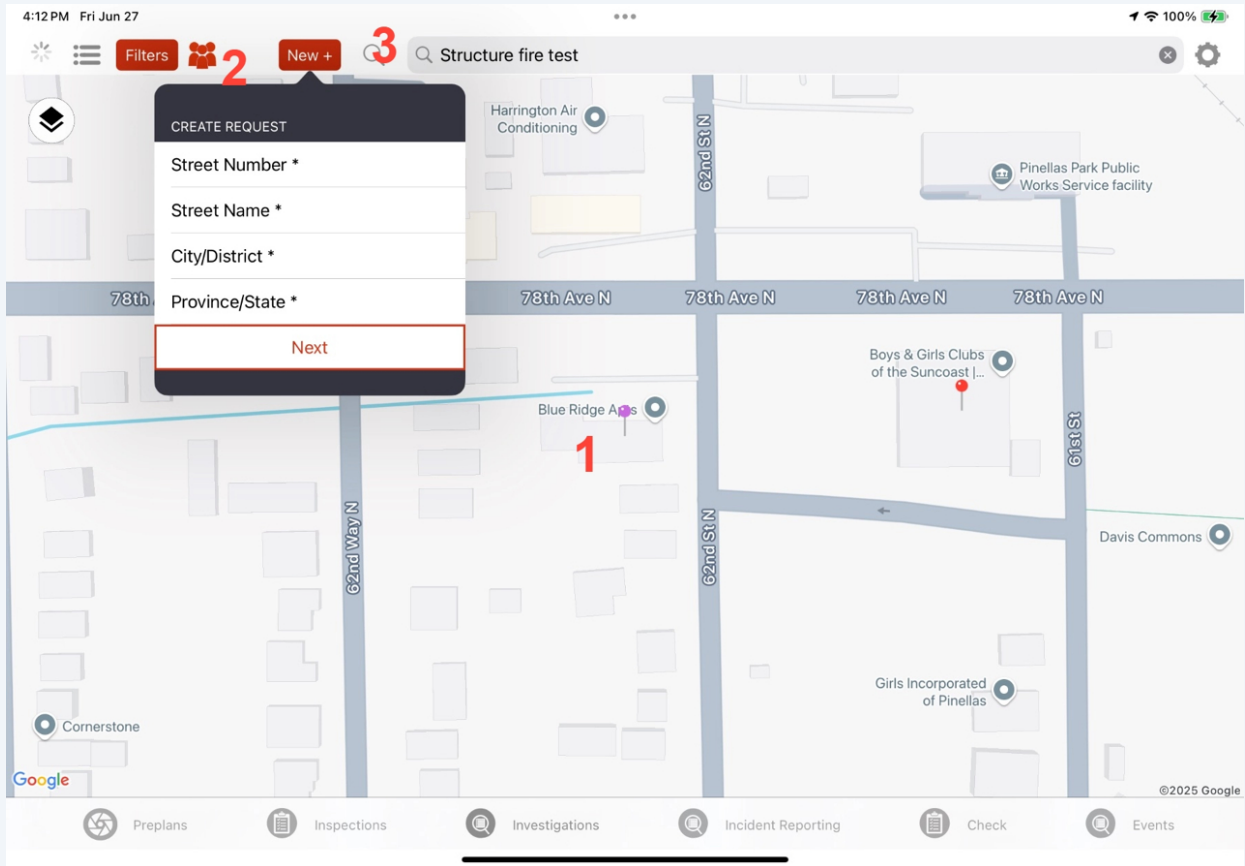

5

Tap the filters button to view different filtering options of the Home View. Filter on Date Range, Investigation Type, Investigation Status, or Zone.

To apply filter changes, scroll the filters window and tap Apply.

*Note: You can also filter on assigned user by tapping the little guy next to the Filters button.*

