

# Completing an Investigation Report using the APX SmartCapture App



1

From the Home View of the Investigations Module, open the desired investigation record.

**Tip: You can search for and open an investigation using the List or Map modes of the Home View, or by using the Search bar.**

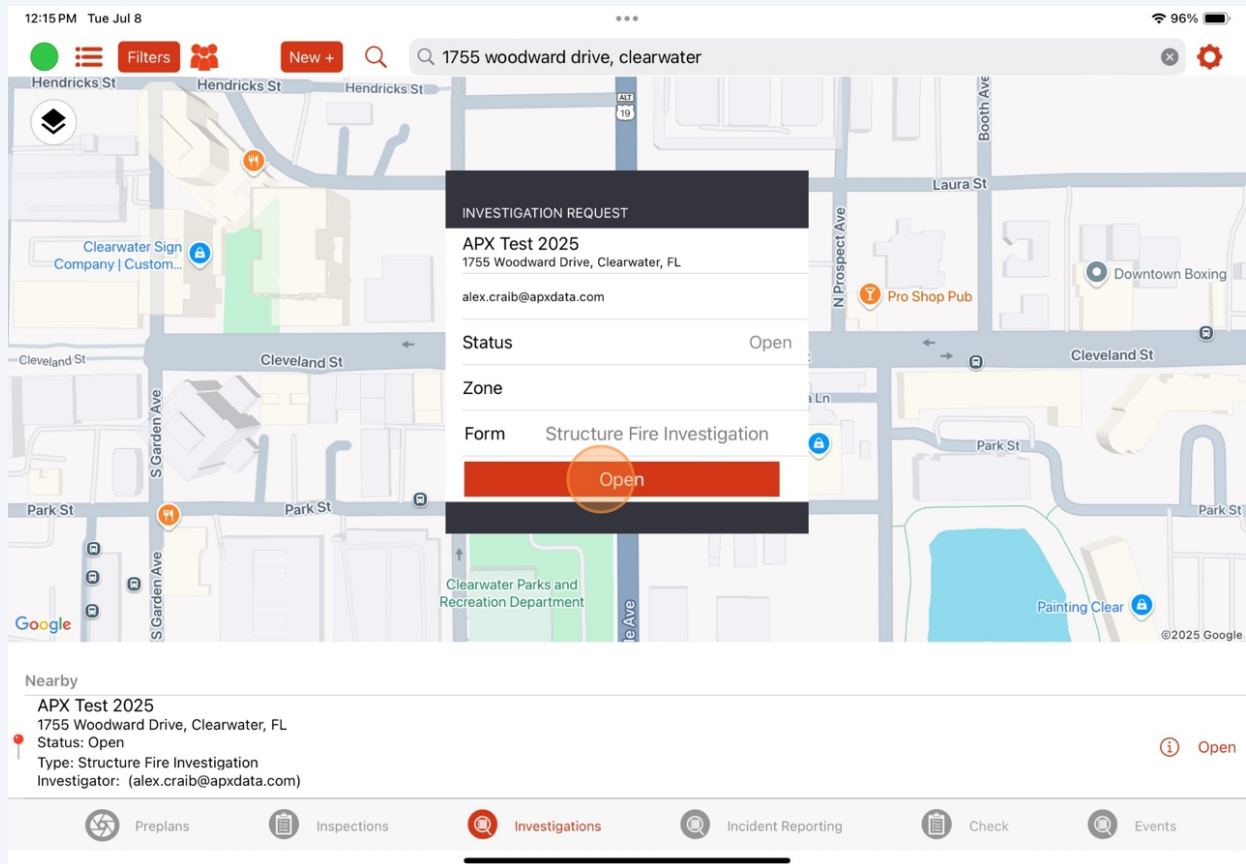

2

Fill out the investigation record as required. This could include using text fields, time fields, auto-calculation fields, narratives, images and image mark-up, and more. Select **Save** to save any changes.

12:15 PM Tue Jul 8

Home Menu Preview

CURRENT ACCOUNT

Alex Craib  
alex.craib@apxdata.com

SECTIONS

Summary

Building Information

Property Calculator

Weather Conditions

Contacts

Insurance/Mortgage

Hazards/Problems

Evidence Collection

Fire Origin

Fire Cause

Photos

Documents

STRUCTURE FIRE FIELD NOTES

Case Number1234567

Alex Craib  
alex.craib@apxdata.com

DateJuly 9, 2025

Fire TypeStructure Fire

Time Notified12:00 PM

Arrived On-Scene12:40 PM

Address1755 Woodward Drive, Clearwater, FL

Lat: 27.9655722

Long: -82.7958948

Update Pin Position

Scene CommanderBC 12

First-In Units

Fire Reported By

ADDITIONAL AGENCIES INVOLVED

«12»

Investigation Video

Tan To Set URI

12:16 PM Tue Jul 8

Home Menu Preview

CURRENT ACCOUNT

Alex Craib  
alex.craib@apxdata.com

SECTIONS

Summary

Building Information

Property Calculator

Weather Conditions

Contacts

Insurance/Mortgage

Hazards/Problems

Evidence Collection

Fire Origin

Fire Cause

Photos

Documents

PROPERTY CALCULATOR

Building Construction Type1A - Fire - Resistive Building (rated)

Occupancy Classification Based on UseA-1 Assembly, theaters, with stage

Dollar Amount Per Square Foot\$233.95

Total Square Footage12000

Estimated Property Value\$2807400.00

Percent Damaged

Estimated Property Loss

Estimated Content Values\$2105550.00

Percent of Contents Damaged(%)

Estimated Content Loss

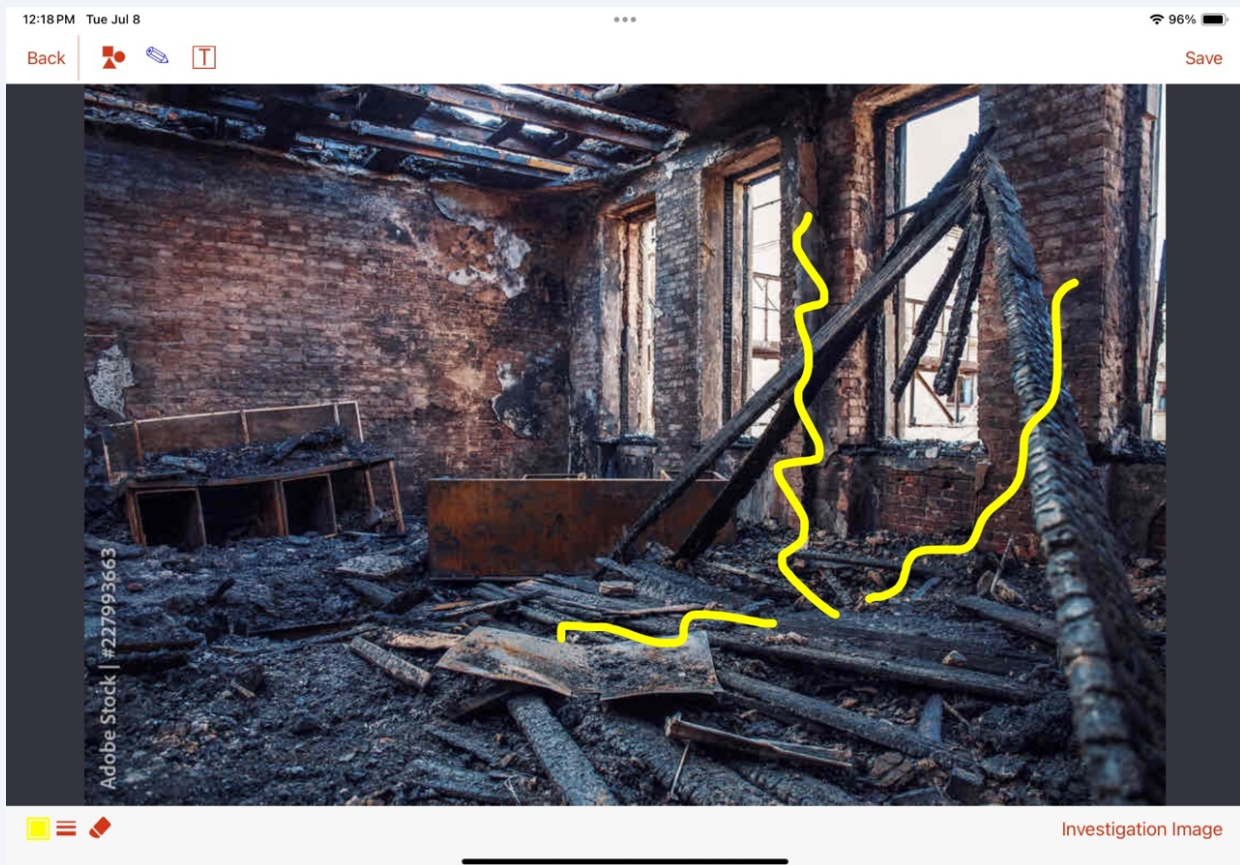
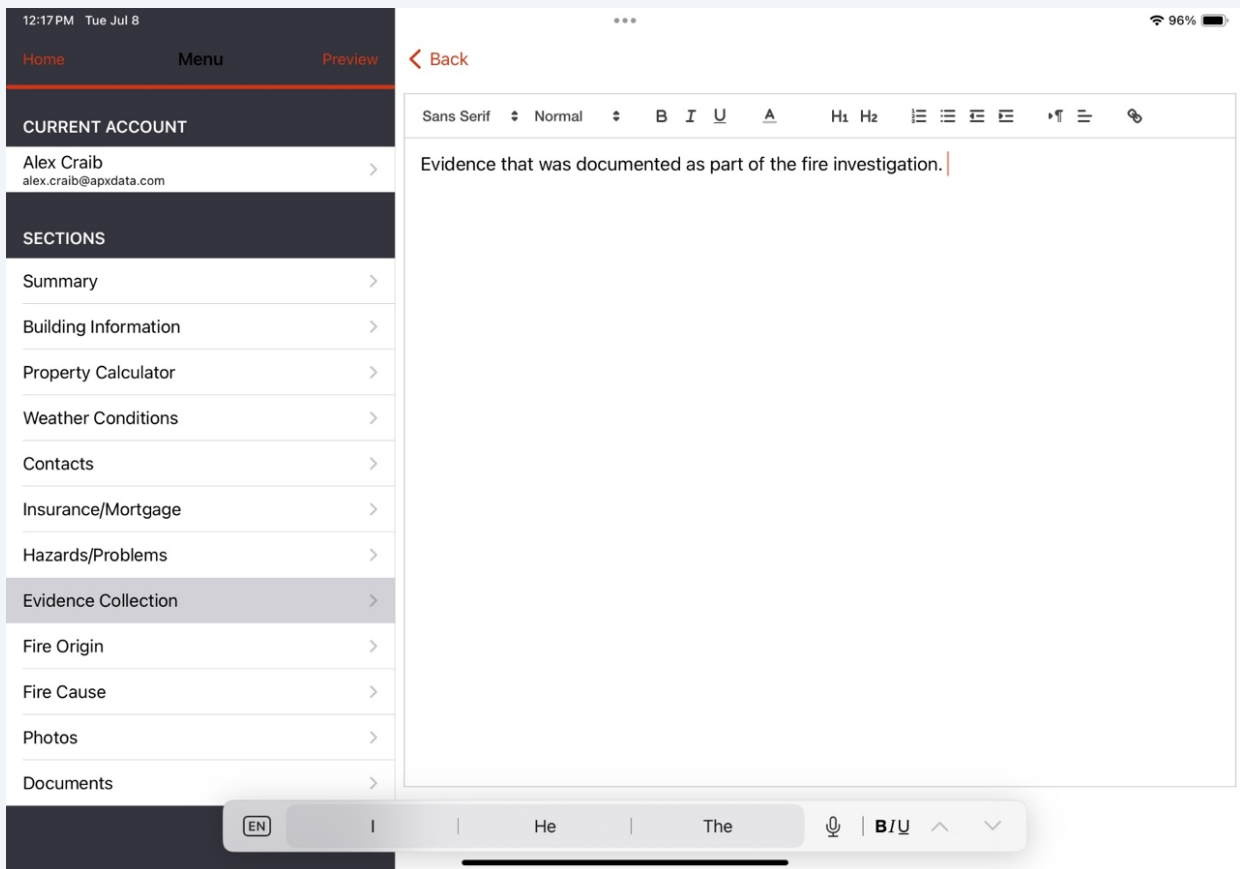

3

To generate a locked investigation report, select **Close Investigation**.

12:19 PM Tue Jul 8

Home Menu Preview

CURRENT ACCOUNT

Alex Craib  
alex.craib@apxdata.com

SECTIONS

Summary

Building Information

Property Calculator

Weather Conditions

Contacts

Insurance/Mortgage

Hazards/Problems

Evidence Collection

Fire Origin

Fire Cause

Photos

Documents

Fire Type  
Structure Fire

Time Notified  
12:00 PM

Arrived On-Scene  
12:40 PM

Address  
1755 Woodward Drive, Clearwater, FL

Lat: 27.9655722  
Long: -82.7958948

Scene Commander  
BC 12

First-In Units

Fire Reported By

ADDITIONAL AGENCIES INVOLVED

Investigation Document

Investigation Video

Images to Include in Report

Close Investigation

4

Review the preview of the completed investigation report, then select **Done**.

12:19 PM Tue Jul 8

pdf\_one

96%

Done



**KSFM**  
**Fire Investigations**

**Structure Fire Field Notes**

**CASE NUMBER:** 1234567 **INVESTIGATOR:** alex.craib@apxdata.com

**DATE:** 2025-07-09

**TIME NOTIFIED:** 12:00 **ARRIVED ON-SCENE:** 12:40

**ADDRESS:** 1755 Woodward Drive, Clearwater, FL

**SCENE COMMANDER:** BC 12 **FIRST-IN UNITS:**

**Investigation Summary**

---

5

Select **Continue** to complete generation of the locked investigation report.

*Note: to cancel the report generation, select **Cancel**.*

